1.25
9/6

Dedicated to
THE HONORABLE
Mrs Maxwell Stuart.

ECHOES OF A WATERFALL

Caprice

FOR THE

HARP

Composed by

JOHN THOMAS,

(HARPIST TO HIS MAJESTY THE KING)

Ent. Sta. Hall.

Price 2/6 Net

LEONARD GOULD & BOLTTLER
47, POLAND STREET OXFORD STREET,
LONDON W. 1.

New York: Edward Schuberth & Co. Agents.

PRINTED IN ENGLAND

FROM
LYON & HEALY, INC.
Suite 512, Steinway Hall
113 WEST 57th STREET
NEW YORK CITY

ECHOES OF A WATERFALL.

CAPRICE.

JOHN THOMAS

Allegro. (♩ = 120)

HARP.

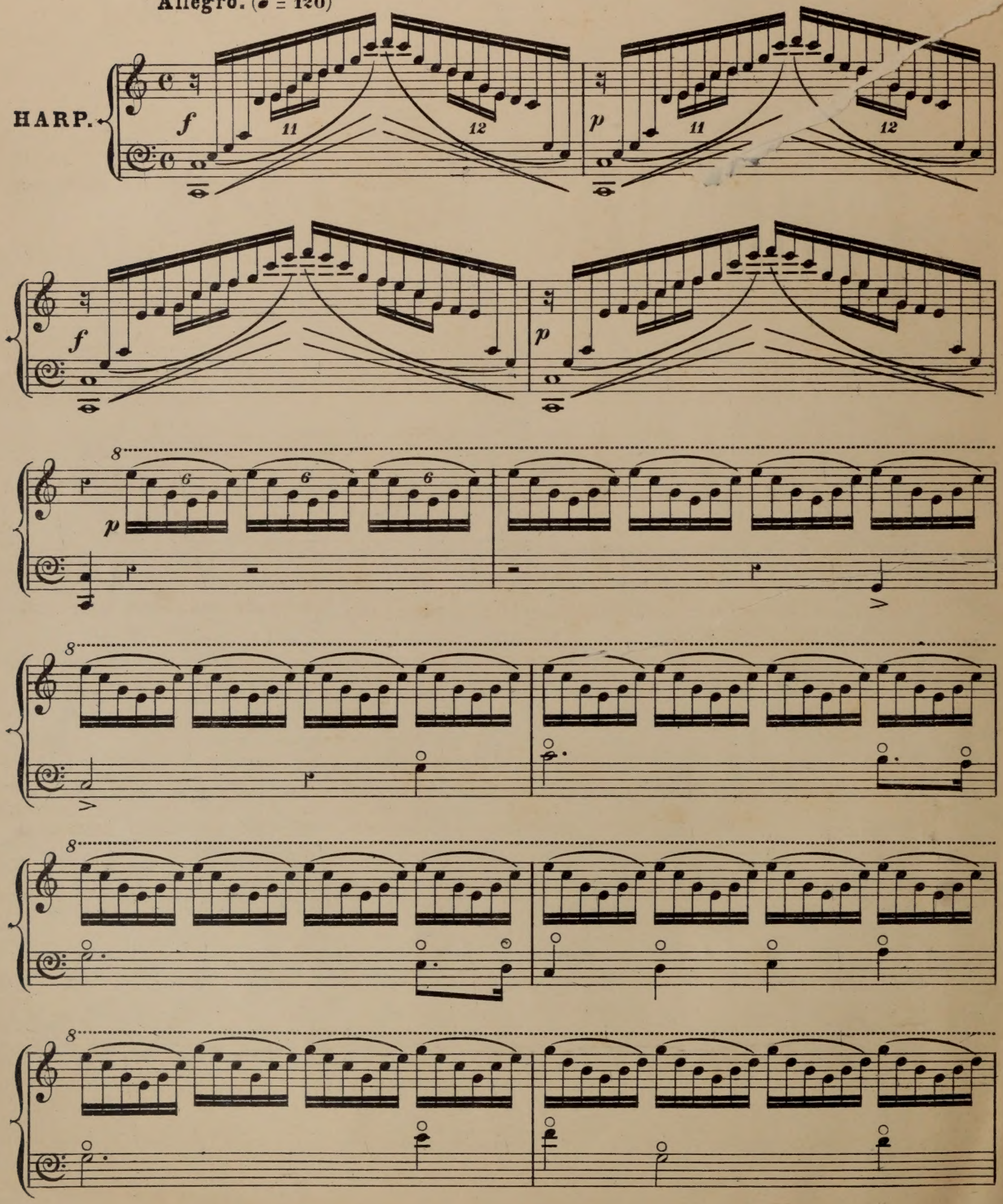

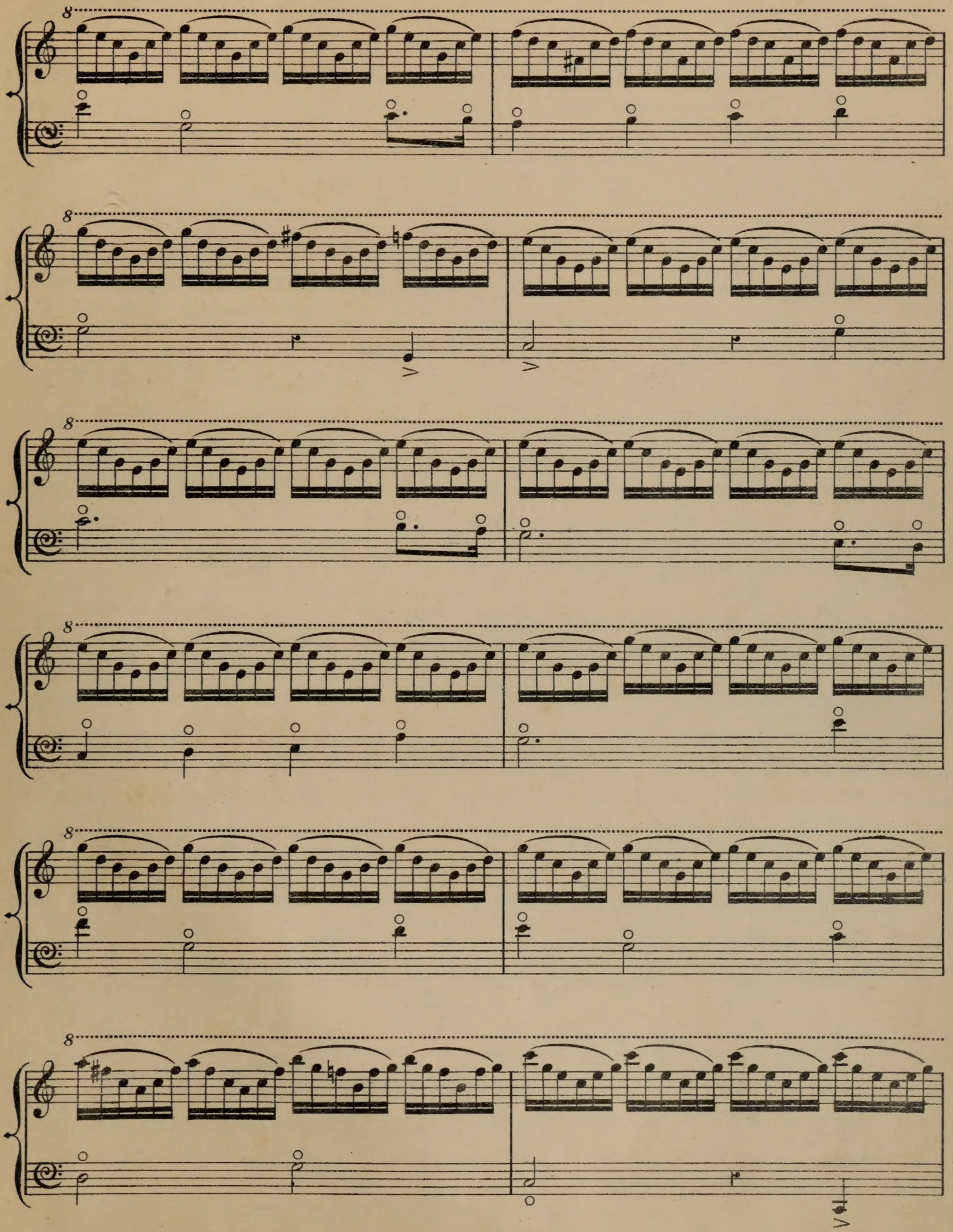

Echoes of a Waterfall. John Thomas.

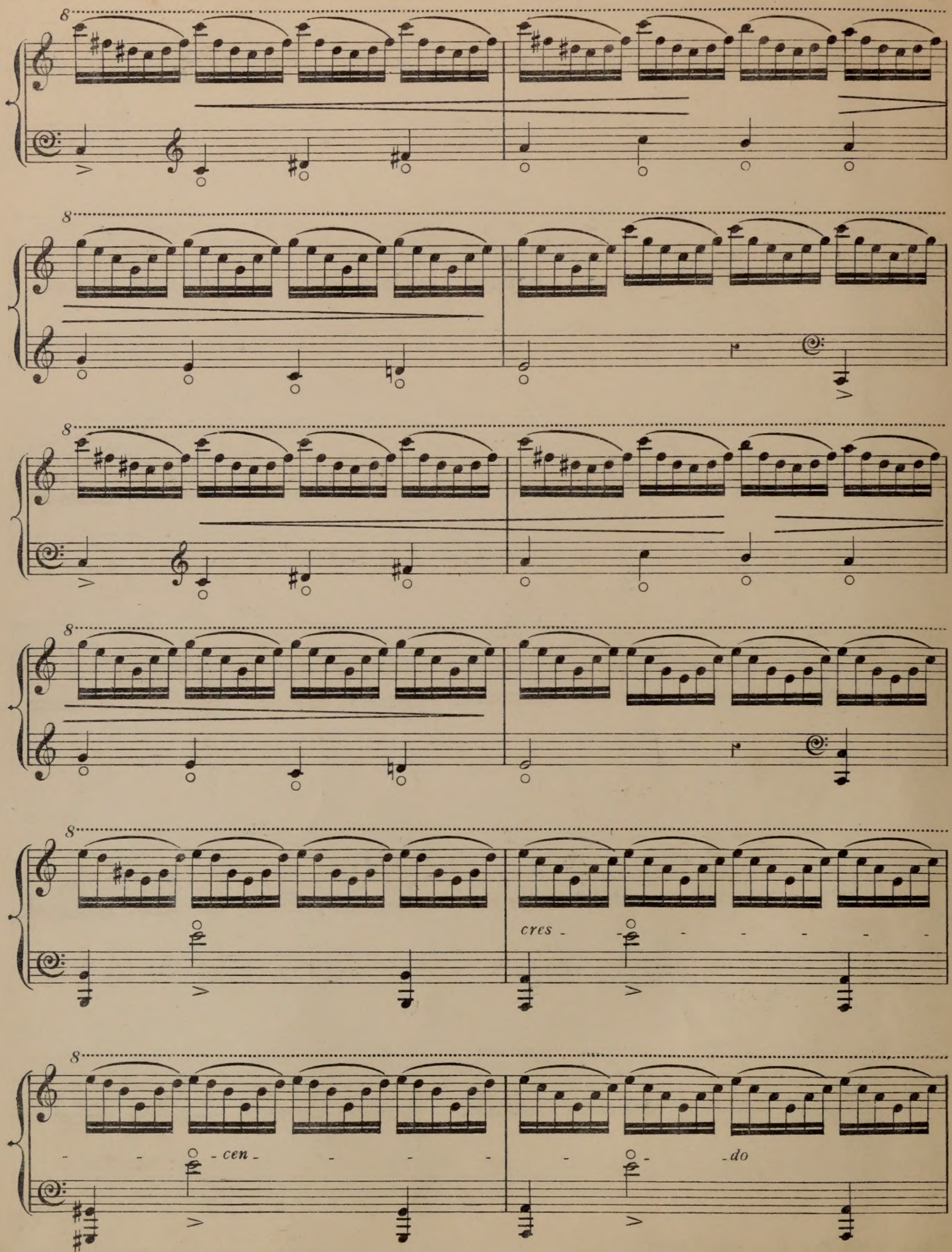

Echoes of a Waterfall. John Thomas.

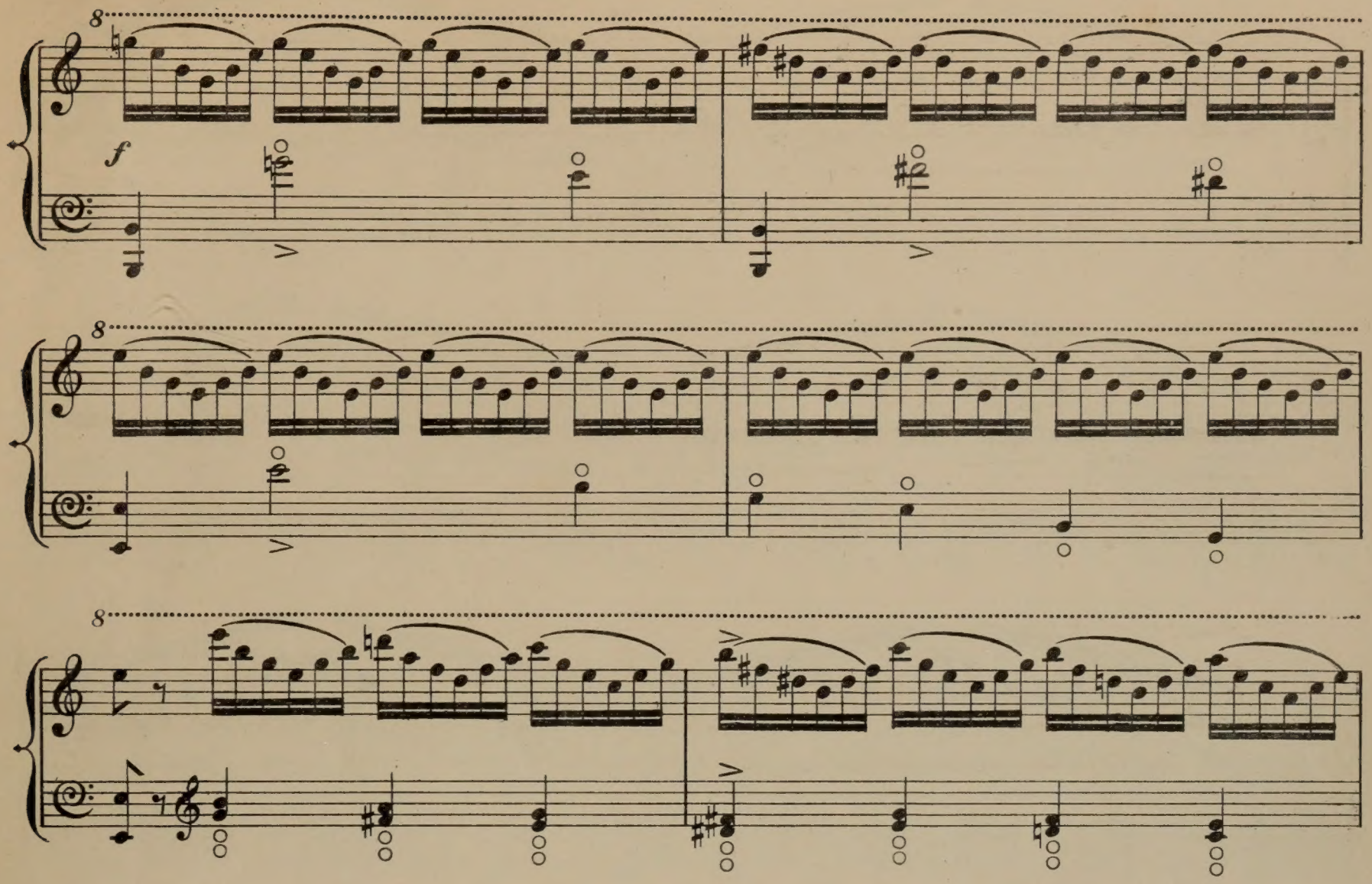
8
f
8
8
8
8

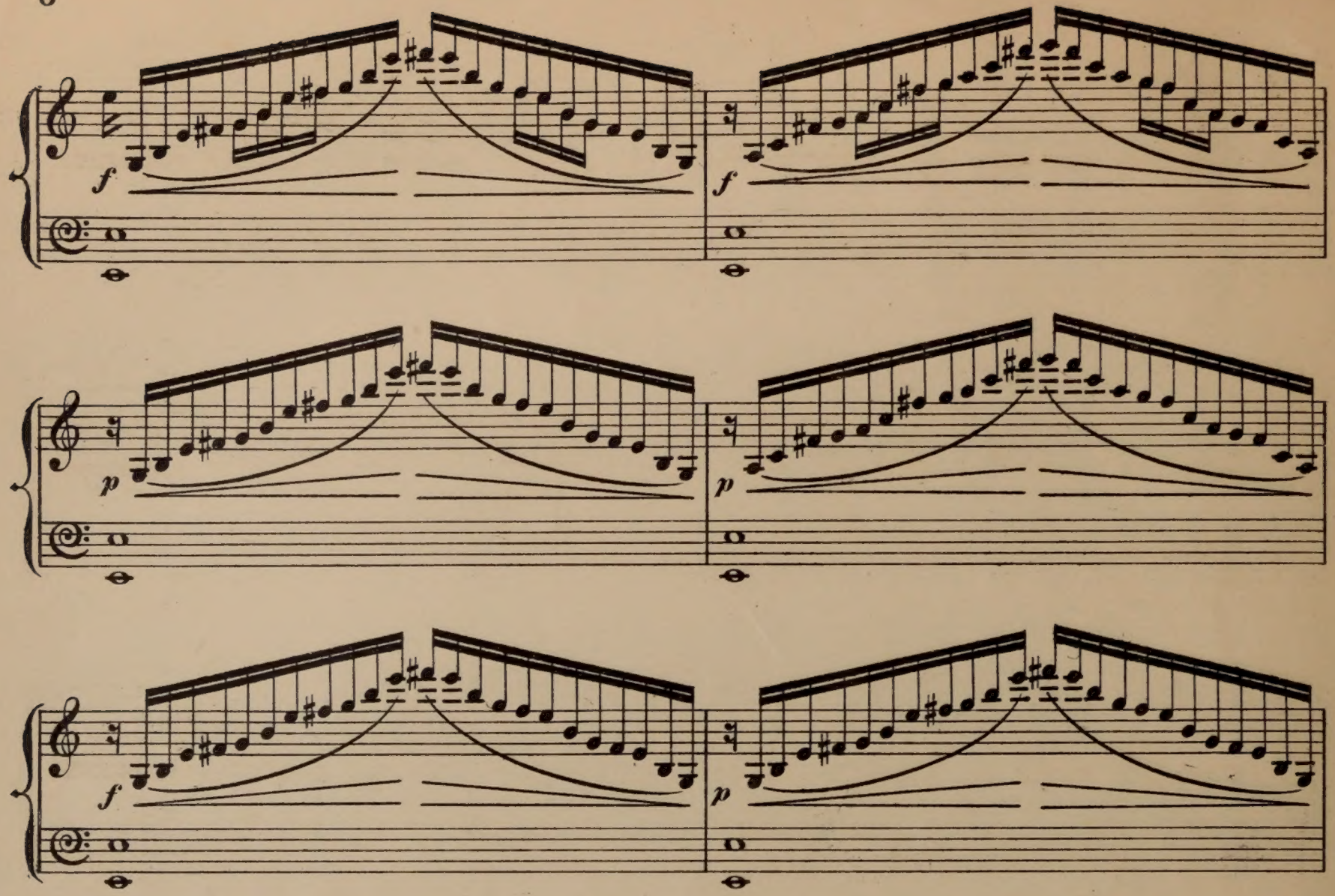
f
f
p
p
f
p

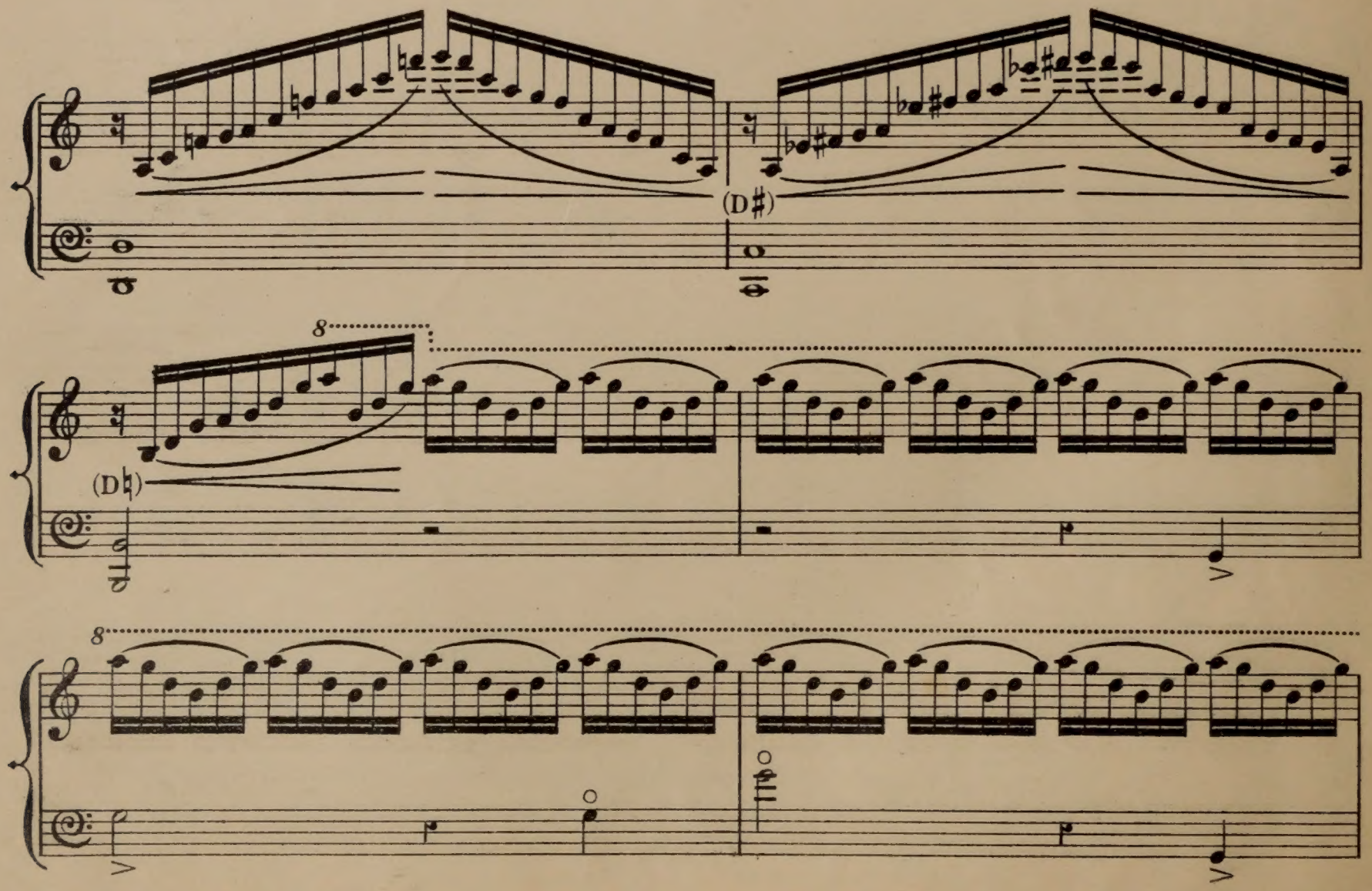
(D♯)
8
(D♮)
8

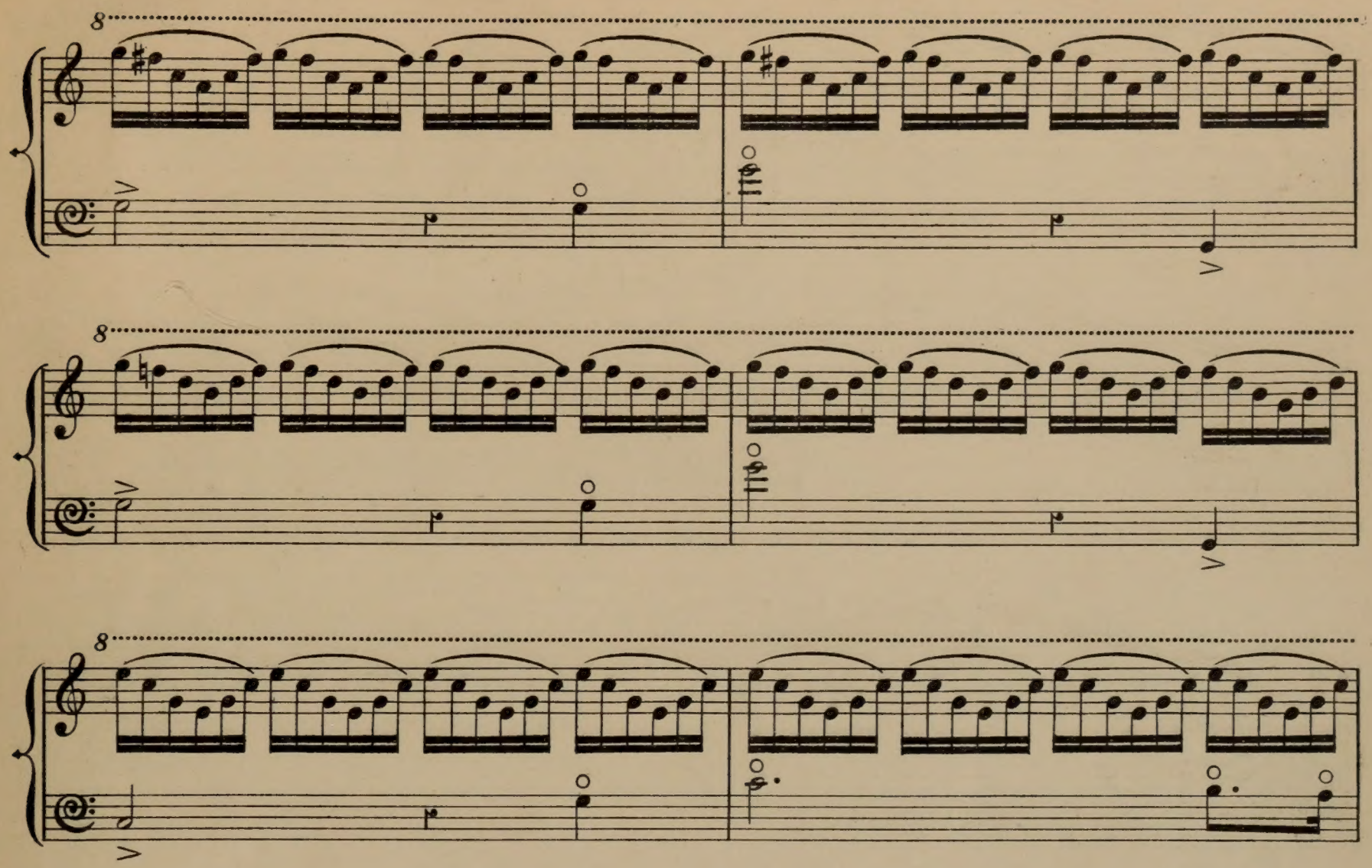

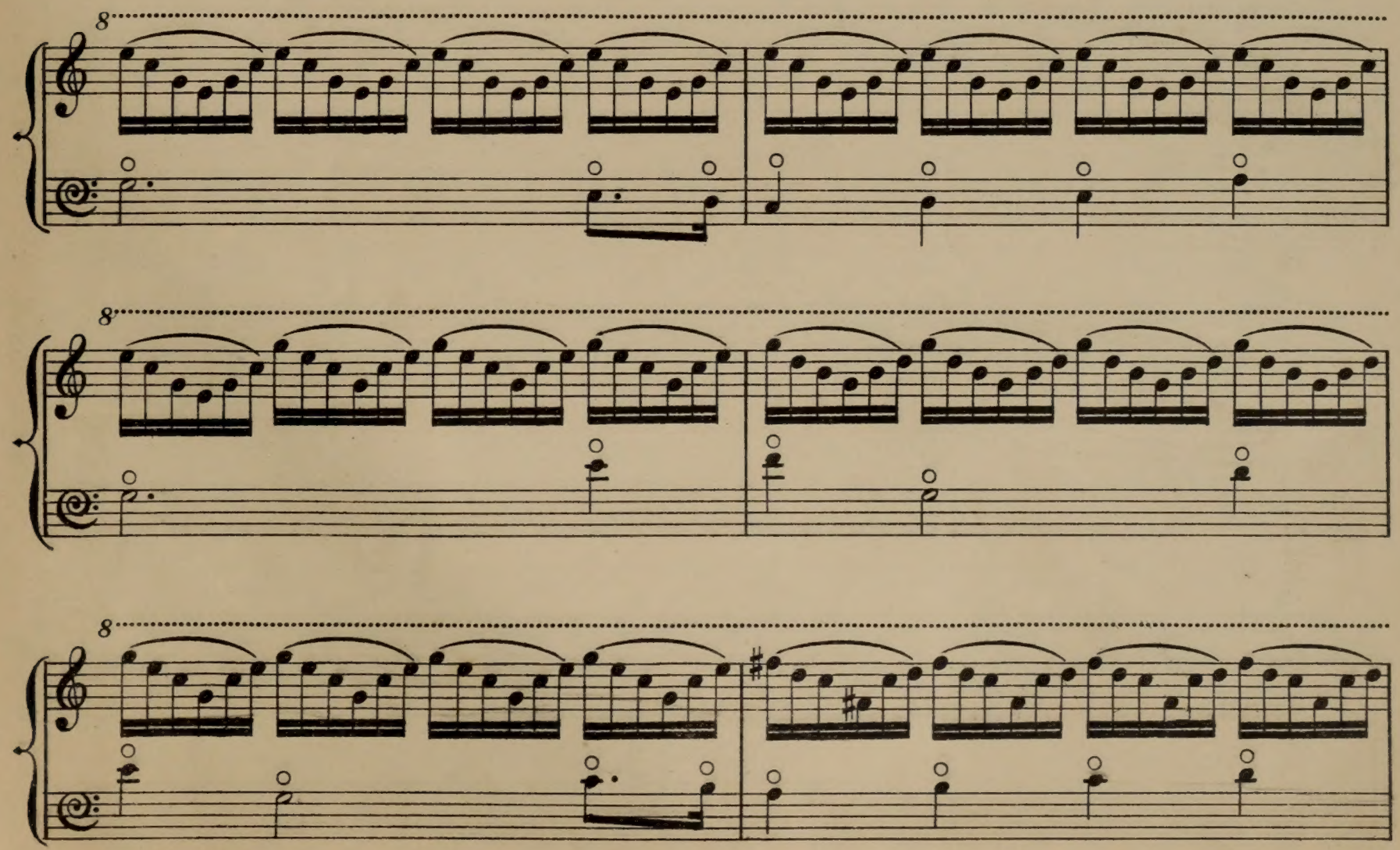

Echoes of a Waterfall. John Thomas.

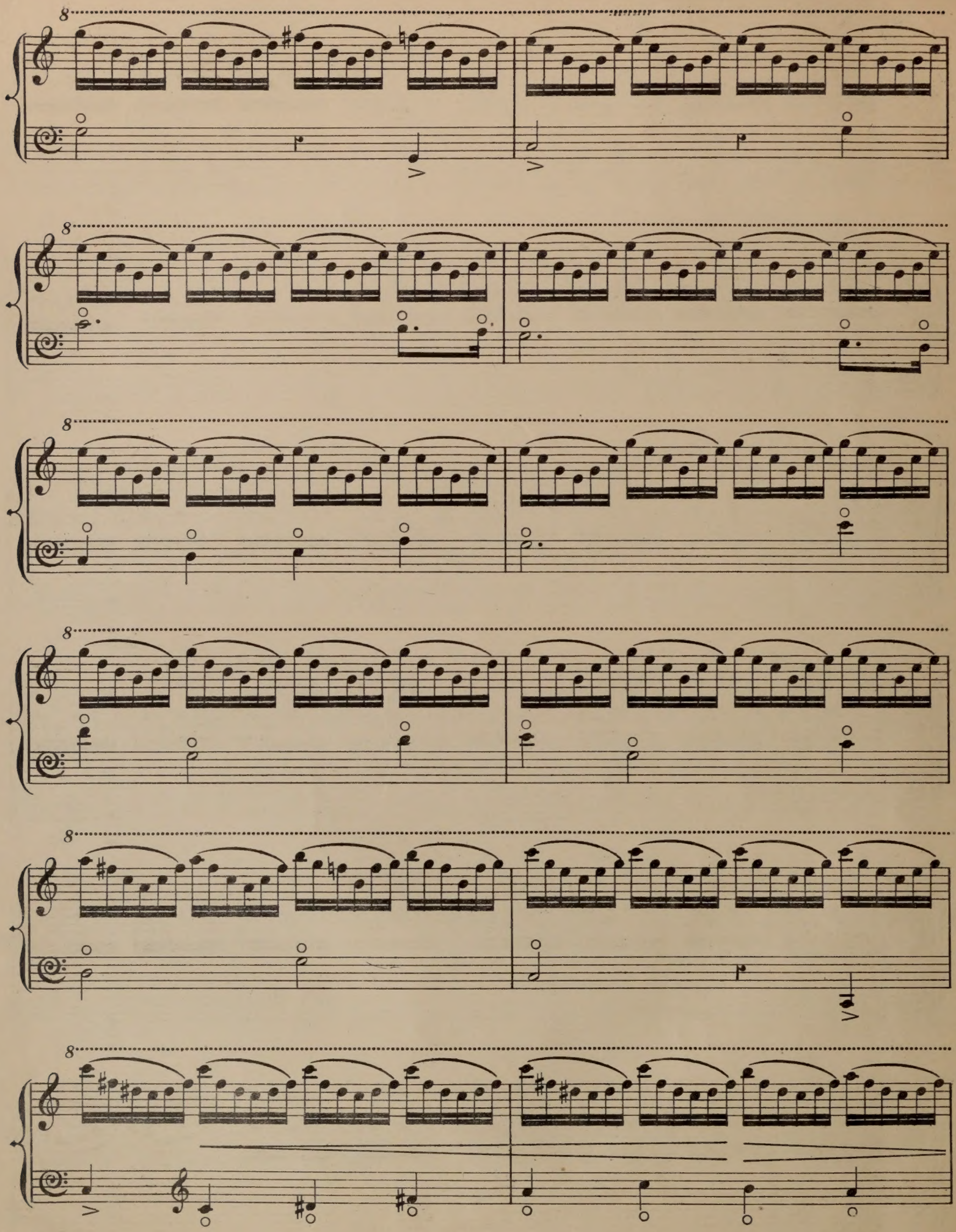

Echoes of a Waterfall. John Thomas.

8

8

8

8

cres - - - - - - - - - -

8

- *cen* - - - - - - - - - -

8

(A♯) *do*

8

f

(A♮)

Echoes of a Waterfall. John Thomas.

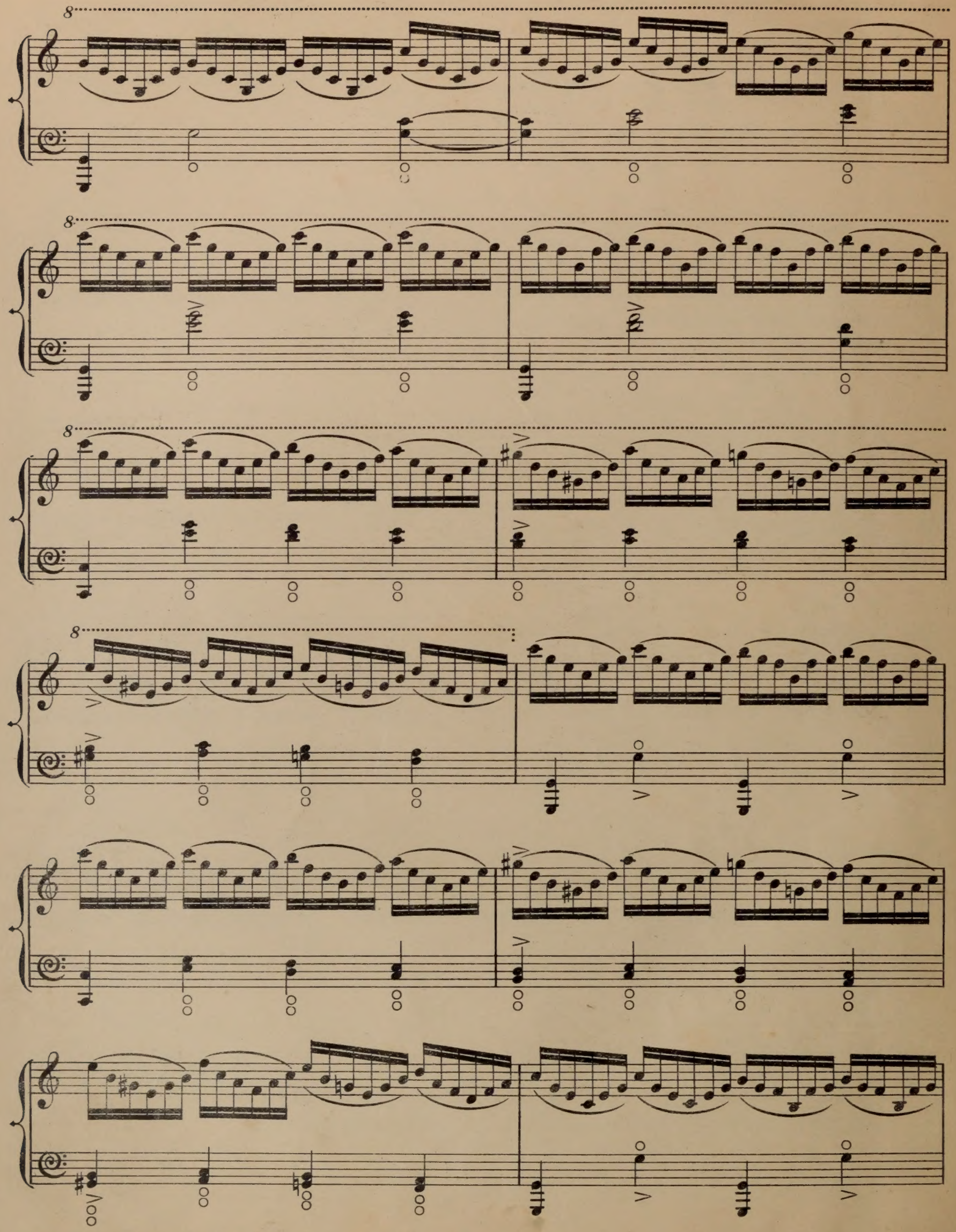

Echoes of a Waterfall. John Thomas.

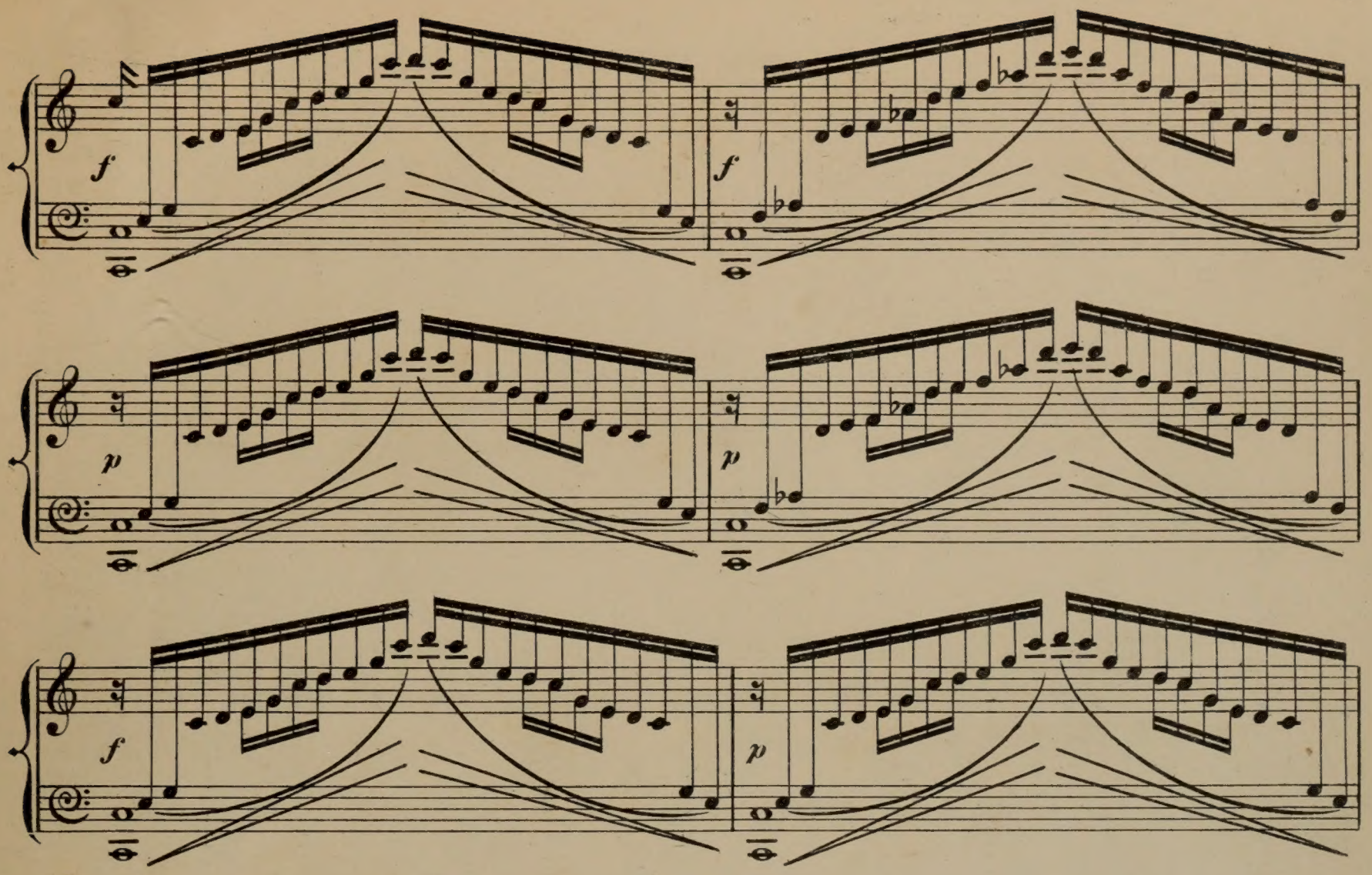

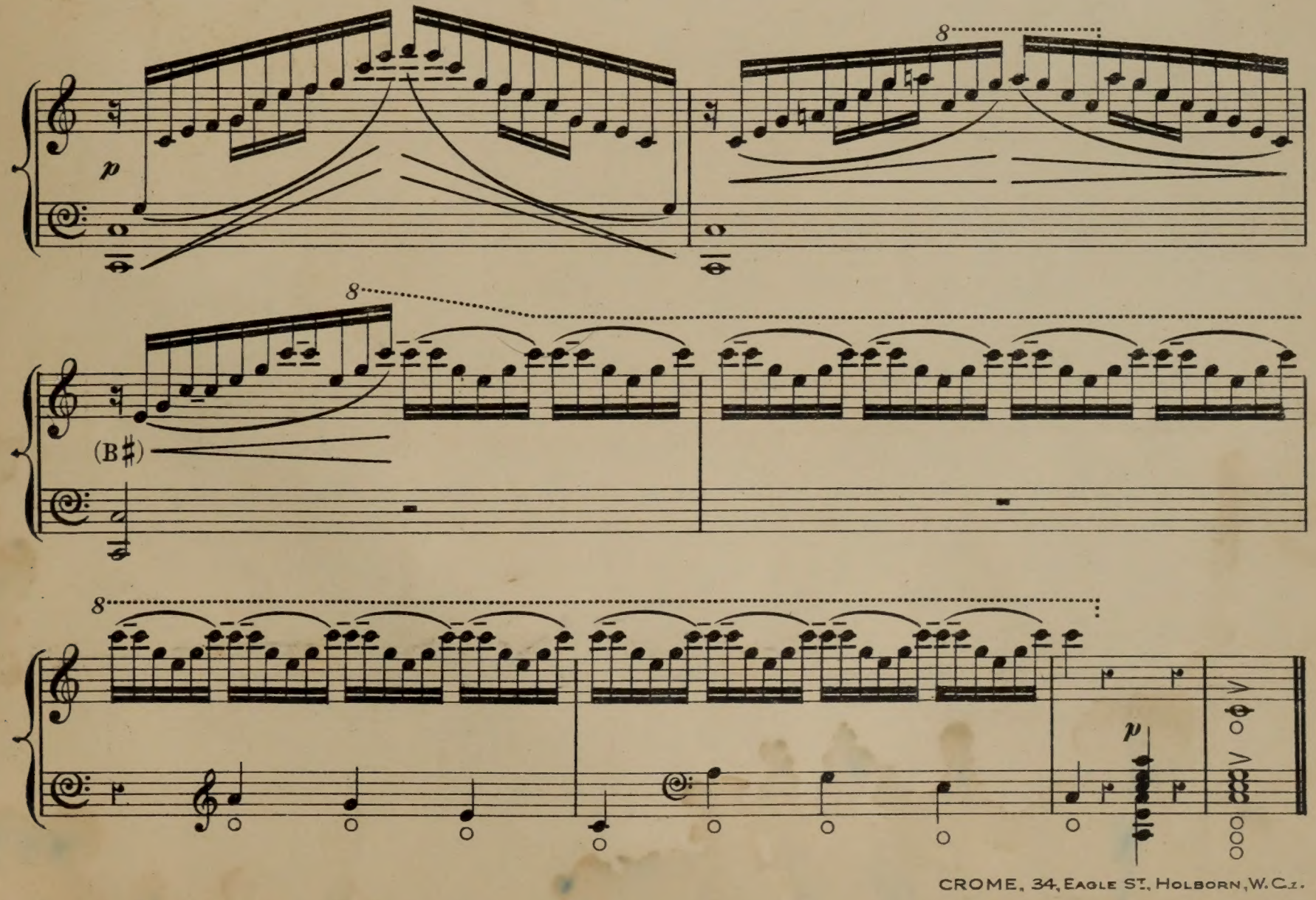

CROME, 34, Eagle St., Holborn, W.C.1.

Piano Accpt or Harp.

BRISE D'ÉTÉ.

Orch. by
WILFRED HICKLING.

WILFRID SANDERSON.

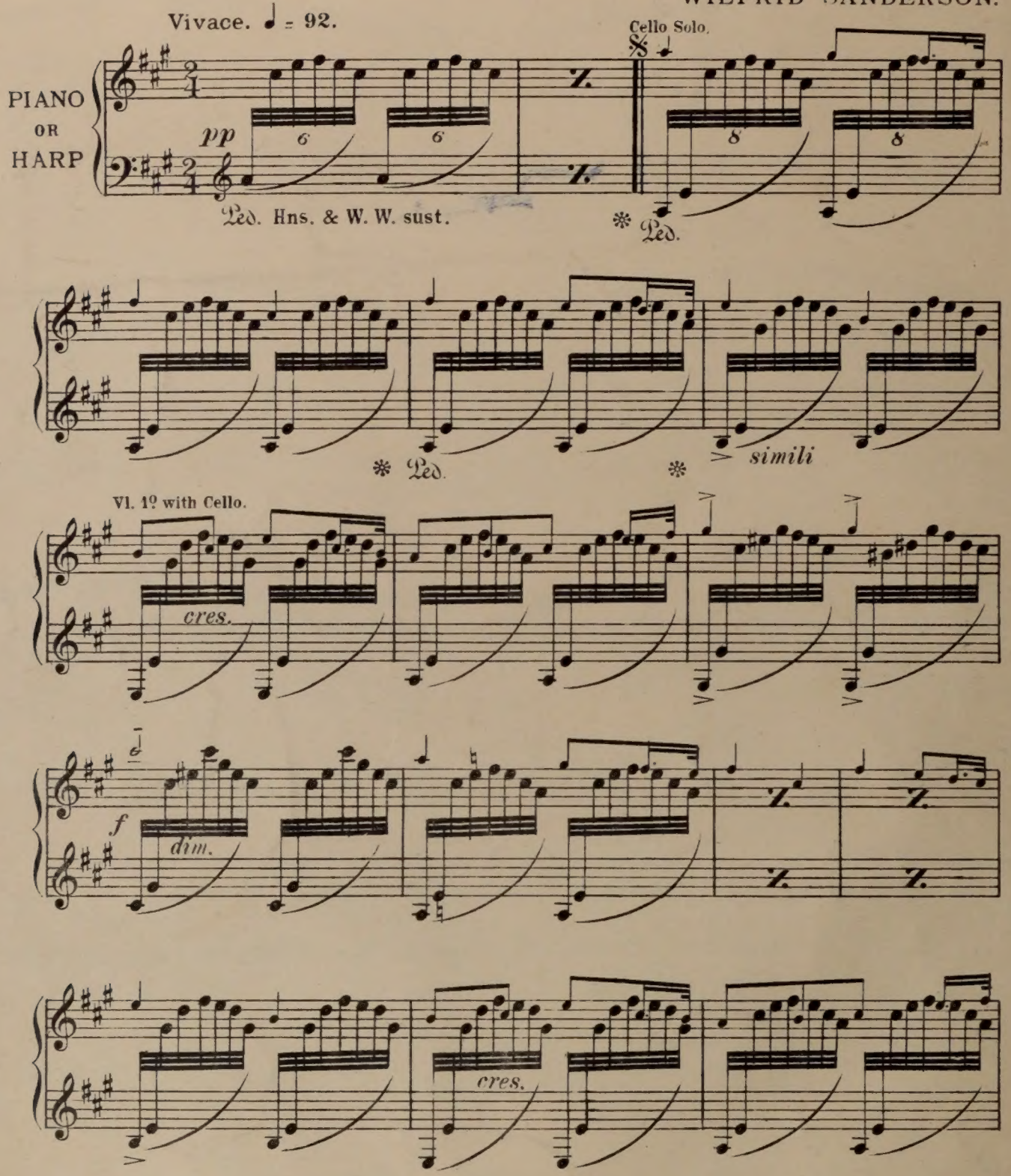

COPYRIGHT, MCMXX, by GOULD & BOLTTLER.